

Facilitating Stroke Management using Modern Information Technology

Hyo Suk Nam,^a Eunjeong Park,^{b,c} Ji Hoe Heo^a

^aDepartment of Neurology, Yonsei University College of Medicine, Seoul, Korea

^bWireless Health Institute, University of California Los Angeles (UCLA), Los Angeles, United States

^cEmbedded Software Research Center, Ewha Woman's University, Seoul, Korea

Background and Purpose Information technology and mobile devices may be beneficial and useful in many aspects of stroke management, including recognition of stroke, transport and triage of patients, emergent stroke evaluation at the hospital, and rehabilitation. In this review, we address the contributions of information technology and mobile health to stroke management.

Summary of Issues Rapid detection and triage are essential for effective thrombolytic treatment. Awareness of stroke warning signs and responses to stroke could be enhanced by using mobile applications. Furthermore, prehospital assessment and notification could be streamlined for use in telemedicine and teleradiology. A mobile telemedicine system for assessing the National Institutes of Health Stroke Scale scores has shown higher correlation and fast assessment comparing with face-to-face method. Because the benefits of thrombolytic treatment are time-dependent, treatment should be initiated as quickly as possible. In-hospital communication between multidisciplinary team members can be enhanced using information technology. A computerized in-hospital alert system using computerized physician-order entry was shown to be effective in reducing the time intervals from hospital arrival to medical evaluations and thrombolytic treatment. Mobile devices can also be used as supplementary tools for neurologic examination and clinical decision-making. In post-stroke rehabilitation, virtual reality and telerehabilitation are helpful. Mobile applications might be useful for public awareness, lifestyle modification, and education/training of healthcare professionals.

Conclusions Information technology and mobile health are useful tools for management of stroke patients from the acute period to rehabilitation. Further improvement of technology will change and enhance stroke prevention and treatment.

Keywords Stroke; Information technology; Mobile health; Telemedicine

Introduction

Treatment of stroke requires specialized processes that are expediently provided. A multidisciplinary team approach in hospital and effective communication between the stroke team and the emergency medical system (EMS) are prerequisites to a good

outcome for patients with acute stroke.¹ Multiple specialized processes in stroke management must be streamlined. Information technology plays a key role in modern, complex healthcare. The heavy demands of stroke care could be mitigated to a degree by using information technology. Information technology can reduce the rate of errors, improve communication, make

Correspondence: Ji Hoe Heo
Department of Neurology, Yonsei University College of Medicine, 50 Yonsei-ro, Seodaemun-gu, Seoul 120-752, Korea
Tel: +82-2-2228-1605
Fax: +82-2-393-0705
E-mail: jhheo@yuhs.ac

Received: July 25, 2013
Revised: September 8, 2013
Accepted: September 9, 2013

The authors are grateful to Mr. Dong-Su Jang (Yonsei University College of Medicine) for providing the illustration.

This work was supported by a grant from the Korea Healthcare Technology Research and Development Project, Ministry for Health, Welfare, and Family Affairs, Republic of Korea (HI10C2020).

The authors have no financial conflicts of interest.

information more readily accessible, assist in diagnosis and monitoring, provide decision support, and enhance implementation of guidelines and recommendations.²

Health-related use of the internet is increasing. As of May 2013, the Pew Internet and American Life Project showed that in the United States, 85% of adults were using the internet, 91% of adults owned a cell phone, 56% of adults owned a smartphone, and 34% owned a tablet device.³ Fifty-two percent of smartphone owners have used their phones to look up health or medical information, and 19% of smartphone owners have downloaded an application specifically to track or manage health. In South Korea, as of July 2012, 78.4% of Koreans were using the internet, 82.3% had a desktop computer, and 63.7% had a smart device (smartphone or tablet computer). Although the internet-use rate has been reported as lower in the elderly population (38.5% of those aged 50-60 years and 9.7% of those aged 60 years or older) than in the younger population, ownership of smart devices is increasing in the former population (46.8% of those 50-60 years old and 23.4% of those aged 60 years or older).⁴

The World Health Organization has recently defined mobile health as “medical and public health practice supported by mobile devices, such as mobile phones, patient monitoring devices, personal digital assistants, and other wireless devices.”⁵ It is anticipated that about 500 million smartphone users around the world will use mobile health services by 2015.⁶ Mobile devices are increasingly being used to diagnose and treat various diseases. Current mobile devices are particularly suited for medical purposes because of their rich multi-touch user interfaces, built-in accelerometers, location-sensing frameworks, fast processors, and widely available network connections. Additional benefits of mobile devices are that they can be carried easily and can be used anytime and anywhere.⁷

Here, we address the contribution of information technology and mobile health in the clinical management pathway of stroke patients, particularly regarding their use in the recognition of stroke, transport and triage of stroke patients, emergent stroke evaluation in the hospital, and rehabilitation. We also briefly review the applications of such technology for healthcare providers and patients. However, our intention in this review is not to address in depth all of the information technology issues relating to electronic health records and wearable, ambient monitoring sensors.

Recognition of stroke symptoms

Being aware of stroke warning signs and responding to stroke (calling the emergency services promptly) are two important points in educating the public about stroke. Data show that the

public's knowledge of stroke warning signs remains poor worldwide.¹ Stroke awareness is also suboptimal in South Korea.⁸ Several studies demonstrated that use of the EMS was associated with earlier arrival and enabled faster imaging studies.^{9,10} However, a recent nationwide Korean survey showed that only 33% of respondents chose the proper action of calling the EMS if they exhibited a stroke warning sign.⁸

The American Heart Association/American Stroke Association guidelines state that activation of the 911 system is strongly recommended (Class I; Level of Evidence B).¹ We developed the “stroke 119” (119 being the Korean equivalent to 911) application that provides rapid self-screening for stroke, identifies nearby hospitals that provide thrombolytic treatment, and facilitates calling the EMS.¹¹ This stroke screening tool was adopted from the Cincinnati Prehospital Stroke Scale¹² and is displayed in a cartoon format. The multi-touch user interfaces of smartphones enable easy and interactive delivery of information to users. By tapping the cartoon image representing the presence of neurological deficits, the user is informed that he or she may be having a stroke and is given instructions to call the EMS. A global positioning system, which is a built-in function of smartphones, enables users to determine their location and search for nearby hospitals. This helps stroke victims, witnesses, and EMS personnel find nearby hospitals that provide acute stroke care in real time. Thus, the stroke 119 application is useful for reducing hospital arrival times for thrombolytic patients. Similarly, the American Stroke Association recently developed the “Spot a Stroke F.A.S.T.” application. The F.A.S.T. provides users with an easy way to remember the sudden signs of stroke and to find a nearby hospital.¹³ Wide adoption of applications that improve recognition of stroke symptoms might be associated with getting stroke victims to the hospital more quickly.

Transport and triage of stroke patients

Remote assessment of stroke patients

Telemedicine is the use of information and communication technology to provide healthcare services to individuals who are at a distance from the healthcare provider.¹⁴ Patients in remote areas who suffer from stroke can gain access to timely expert care by stroke specialists via telemedicine.¹⁵ This may be particularly useful in underserved or rural areas. Because telestroke consultations require high-speed, clear, and reliable audio-video data transmission to ensure adequate neurological evaluation, typical telemedicine systems are expensive.¹⁵ With recent advances in one-way/two-way video and teleradiology features adapted to smartphones, several investigators have reported the efficacy of ubiquitous and relatively cheap mobile-

device-based telemedicine.^{16,17} Mobile telemedicine systems can be freely used while at work and home as well as while traveling via a wireless internet service and a smartphone.

National Institutes of Health Stroke Scale telestroke examination

Because mobile devices can deliver streaming video and audio, they can be used to evaluate acute stroke patients remotely.¹⁸ Comparison between the face-to-face method and the mobile telemedicine method of assessment using the National Institutes of Health Stroke Scale (NIHSS) showed high inter-method agreement according to the correlations in total NIHSS scores between the methods ($r = 0.94$ to 0.98 , $P < 0.001$) and an acceptable length of remote assessment time (3.38 to 11.4 minutes).¹⁵ Therefore, current guidelines state that the NIHSS telestroke examination, when administered by a stroke specialist using high-quality videoconferencing, is recommended when an NIHSS bedside assessment by a stroke specialist is not immediately available for patients with acute stroke (Class I; Level of Evidence A).¹⁹

Teleradiology

Teleradiology is a critical aspect of telestroke assessment and is defined as obtaining radiographic images at one location and transmitting them to another for diagnostic and consultative purposes.²⁰ Several investigators have shown that the smartphone-based client-server teleradiology system may have the potential to allow urgent management decisions in acute stroke.^{21,22} Using a telestroke network, the agreement on identification of contraindications for thrombolytic treatments in noncontrast CT was excellent between vascular neurologists who used a smartphone application and radiologists who used desktops in a hospital.¹⁶ Recent guidelines indicate that the teleradiology systems approved by the Food and Drug Administration or equivalent organization are useful in supporting rapid imaging interpretation in time for making decisions on thrombolytic treatment when implemented within a telestroke network (Class I; Level of Evidence B).¹

Prehospital notification system

Previous studies showed that only 15-60% of patients with stroke arrived at the hospital within three hours after the onset of symptoms, and only 14-48% arrived within two hours.²³ Moreover, the proportion of patients with ischemic stroke who arrived within two hours of symptom onset did not increase significantly from 2003 to 2009.²⁴

Prenotification of a stroke patient's arrival by EMS personnel can shorten the time before the patient is seen for initial evalua-

tion by a physician in the emergency department, shorten the time to brain imaging, and increase the use of IV recombinant tissue plasminogen activator (rt-PA).^{10,25,26} Thus, prehospital notification is recommended in current guidelines in the United States and Europe.^{1,27} EMS prenotification, including time of symptom onset or potential contraindications for rt-PA, facilitates earlier activation of a stroke team and the preparation of imaging modalities before the patient arrives.²³ The Get With the Guidelines-Stroke program found that, compared with patients who arrived without prenotification, patients who arrived with prenotification had shorter door-to-imaging times, door-to-needle times, symptom-onset-to-needle times, and a greater likelihood of treatment with rt-PA within three hours. Despite these benefits, EMS prenotification occurred in only two-thirds of patients with acute ischemic stroke arriving by EMS.²⁸

In contrast to telemedical communication between two hospitals, telemedical transmission from the ambulance in the field to the stroke center is still a challenge. German researchers tested the feasibility of telemedicine-equipped ambulances. Among 18 of the 30 scenarios the NIHSS assessment could not be performed due to absence or loss of the audio-video signal. Moreover, the remaining 12 completed scenarios did not meet an acceptable level for clinical use.²⁹ In the actual stroke patients, telemedically assisted prehospital care and regular EMS care were compared, but the researchers found that system dropouts occurred in three out of 18 missions. Moreover, there was no decrease in time intervals or improvement in diagnostic accuracy.³⁰ Thus, although prehospital consultation has the potential to improve emergency care, especially when no highly trained personnel are on-scene,³¹ insufficient reliability of telemedicine technologies resulting from temporary dropouts and local unavailability of mobile networks is still an unresolved problem that limits their use in clinical practice. Therefore, further technical development is needed in prehospital notification systems. As an intermediate step, communication using personal digital assistants or smartphones was tested.^{32,33} Although many developing countries do not have widespread or even dependable broadband internet access, much of their population can access the internet using cell phones.⁵ In this respect, prenotification using mobile devices, especially where the internet connection is limited, might be promising.

Mobile stroke unit

The mobile stroke unit is equipped with a CT scanner, a point-of-care laboratory, and a telemedicine connection to the hospital. A randomized trial of the mobile stroke unit strategy demonstrated that its prehospital stroke treatment could reduce the median time from alarm to treatment decision from 76 to 35

minutes (median difference of 41 minutes, $P < 0.0001$). The mobile stroke unit strategy seems to bring guideline-adherent stroke treatment directly to the emergency site, thus speeding up acute stroke management considerably.³⁴

Emergent stroke evaluation in the hospital

In patients eligible for IV rt-PA, the benefit of treatment is time-dependent, and treatment should be initiated as quickly as possible.³⁵ For every 15-minute reduction in door-to-needle time, the odds of risk-adjusted in-hospital mortality were reduced by 5%.³⁶ The door-to-needle time should be within 60 minutes from hospital arrival (Class I; Level of Evidence A).¹ Nevertheless, The Get With The Guidelines-Stroke data showed that only 26.6% of patients had a door-to-needle time within 60 minutes among the 25,504 acute ischemic stroke patients treated at 1,082 hospital sites in the United States.³⁶

Within hospitals, established protocols are beneficial to optimize medical processes. Incorporation of protocols into a com-

puterized physician-order entry can enhance communication among team members.³⁷ Shortening door-to-needle time requires rapid triage, notification, and action by many medical staff members in different departments, including the emergency, neurology, nursing, neuroimaging, and laboratory departments. Notification by phone to different medical staff members and technicians takes time. Single-call systems to activate all stroke-team members can reduce door-to-needle times in patients with acute ischemic stroke.³⁸ Using information technology rather than a pager can be more effective for communication between stroke-team members because notification can be done simultaneously. It is also possible to use a predetermined order set and monitor time logs by easily acquiring time data for individual evaluation and treatment steps through the use of information technology. A computerized in-hospital alert system, which uses a computerized physician order entry, was developed and shown to be effective in a single medical center (Table 1).³⁹ The effect of this system was also demonstrated in a multicenter study with various hospital settings.⁴⁰ A computerized in-hospital alert system may be the impetus for health-

Table 1. The process of the "Brain salvage through Emergent Stroke Therapy (BEST)" program using computerized physician order entry (CPOE)

1. Screening of potential candidates for thrombolysis
 - Triage by the emergency department doctor according to the predetermined screening criteria.
 - At least one of the stroke warnings signs were presented within 12 hours after symptom onset.
 1. Numbness or weakness in the face, arms, or legs
 2. Confusion, trouble speaking or understanding speech
 3. Trouble seeing in one or both eyes
 4. Headache with no known cause
 5. Trouble walking, dizziness, and loss of balance or coordination
 6. Other highly suspected stroke symptoms
2. Activation of the BEST program using CPOE
 - Click the BEST check box on CPOE and select the ACTIVATION icon.
 - In the patient list, the patient's name is highlighted in orange.
3. Prescribe the preset standing orders
 - Click the BEST orders using CPOE.
 - Orders for CT and blood tests automatically activate alarms. With a beeping sound and pop-up window on a computer monitor, a technician can easily recognize the BEST order.
 - The sounds and visual pop-up are turned off when technicians click the icon and confirm their recognition of the BEST patient.
 - Physicians and nurses can see that the notification is completed and that studies are ready.
 - Essential portions of the protocol are incorporated into the standing orders in the form of message orders.
4. Deactivation of the BEST program
 - Click the BEST check box and select the DEACTIVATION icon after initiation of thrombolytic treatment or cancellation for any reason.
 - At least one of the DEACTIVATION criteria exist.
 1. Underwent a thrombolytic treatment
 2. Acute stroke but not a thrombolysis candidate
 3. Intracerebral hemorrhage or subarachnoid hemorrhage on CT
 4. Stroke-mimicking condition
 5. Not a neurological symptom
 6. Miss click
 - The orange-highlighted row designating the BEST patient is changed back to the original background color.
 - While the activation step is open to any physician, only neurologists or senior emergency department doctors can deactivate and stop the program.
 - The level of access to the program is controlled by username and password, which are required for logging into the CPOE system.
 - Incorporation of the BEST program protocol into the CPOE system enables access anytime and anywhere.

care providers to improve multidisciplinary care delivery and patient care quality.⁴¹

Mobile devices as supplementary tools for neurologic examination and decision making

A mobile-device-supported neurological examination

Portable mobile devices have been used to easily administer neurological examinations, including measuring visual acuity and color vision.⁴² Because mobile devices have rich multitouch user interfaces and built-in accelerometers,⁴² these features might be useful for assessing patients' neurologic deficits. The pronator drift test is a neurologic examination used to evaluate mild arm weakness. The presence or absence of pronation and drift are determined qualitatively. Several studies have demonstrated that accelerometers are reliable tools for quantifying physical activity and walking speed after stroke.^{43,44} We developed the "iPronator" application to objectify the pronator drift test using a built-in accelerometer on mobile devices.^{45,46} The iPronator measures changes in the x- and y-axes that correspond to pronation and drift, respectively. A Bluetooth connection between mobile devices on each arm enables data transfer in real time (Figure 1). We found that the parameters of pronation (average and maximum) and drift (average, maximum and oscillation) were significantly different between patients and healthy controls. The iPronator application was also useful for determining degrees of improvement in patients with arm weakness by providing quantitative data for serial tests.

Decision making support for stroke classification

Reports indicate that physicians have difficulty processing complex information.⁴⁷ The use of information technology can support decision making by providing installation of preprogrammed algorithms and an easily accessible user interface.

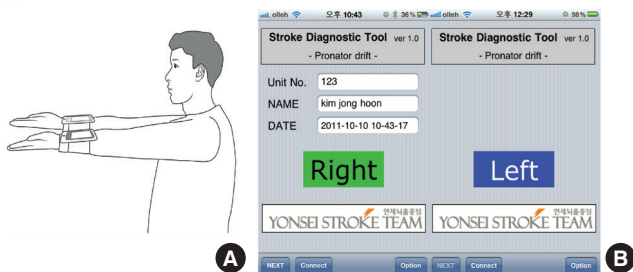

Figure 1. The iPronator application for the pronator drift test. Two mobile devices were placed on each forearm and held firmly in place with Velcro above the wrists. In patients with mild arm weakness, drift and pronation could be observed (A). A Bluetooth connection is used to transfer data from the mobile device on each arm (B).

Classification of stroke subtypes is based on a logical algorithm. Therefore, information technology can be effectively used for accurate classification of stroke subtypes.

The Trial of Org 10172 in Acute Stroke Treatment (TOAST) classification is a widely used classification system of ischemic stroke that primarily utilizes the etiology of strokes for classification.⁴⁸ However, the inter-rater reliability of the TOAST classification is known to be modest. To overcome the limitations of TOAST classification, several computerized classification systems have been developed. Goldstein et al. reported that a computerized algorithm and standardization of procedures for extracting medical records could improve both intraobserver and interobserver agreement.⁴⁹ The Causative Classification System⁵⁰ and the Atherosclerosis-Small Vessel Disease-Cardiac Source-Other Cause classification system showed good-to-excellent agreement in comparison with the original TOAST scheme.⁵¹

Although these computerized classification systems showed excellent agreement among raters, they usually run through desktop internet web pages, which may limit their wide use in practice. Thus, we developed a computerized clinical-decision support system running on mobile devices and named it "iTOAST".^{7,52} A logical algorithm of the TOAST classification system was analyzed and implemented (Figure 2). After answering questions using the touch interface, the results of the stroke subtype are

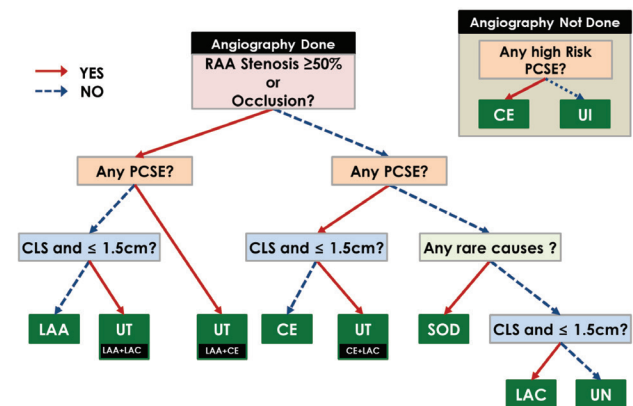

Figure 2. Logical algorithm of the iTOAST. The logical algorithm for the iTOAST application was based on the Trial of Org 10172 in Acute Stroke Treatment (TOAST) classification. There are six decision-making checkpoints: (1) presence of angiographic evaluations, (2) atherosclerotic stenosis > 50% or occlusion on the relevant artery, (3) potential cardiac sources of embolism, (4) classic lacunar syndrome, (5) subcortical infarction < 1.5 cm, and (6) other rare causes of stroke. The cumulative yes/no responses to each step yield a final stroke classification. RAA, relevant artery atherosclerosis; PCSE, potential cardiac sources of embolism; CLS, classic lacunar syndrome; LAA, large artery atherosclerosis; CE, cardioembolism; LAC, lacune; SOD, stroke of other determined etiology; UT, undetermined etiology owing to more than two causes; UN, undetermined etiology owing to negative evaluation; UI, undetermined etiology owing to incomplete evaluation.

displayed on the screen. We found that the inter-rater agreement was higher when the raters used iTOAST (0.790, 95% CI: 0.707-0.870) than the conventional method (0.692, 95% CI: 0.600-0.782; $P < 0.001$). Thus, the iTOAST was easier, more accurate, and more reliable than the conventional method, and it has the additional benefit of accessibility because it runs on a mobile device. Decision-making support in stroke management is also promising for emergent situations. A pilot application of “i-Stroke” had successful information transfer, allowing medical staff to discuss stroke patients’ diagnosis and management.¹⁷

Rehabilitation

Virtual reality

Virtual reality (VR) is a new type of rehabilitation therapy that can be used with handicapped patients with stroke. Typically, VR systems include computer-based programs designed to simulate real-life objects and events.⁵³ VR systems give sensory feedback to patients, in most cases visual or audio feedback, which can improve patients’ cognitive and motor functions. Several studies have shown that VR is beneficial to arm function,^{54,55} walking,⁵⁶ and neglect.^{57,58} However, the Cochrane review stated that there was insufficient evidence for any conclusion on the effectiveness of VR on grip strength or gait speed. It is also unclear at present which characteristics of VR are most important, and it is unknown whether the effects can be sustained in the long term.⁵³ However, VR may be advantageous because it offers a number of unique features. For instance, goal-oriented tasks and repetition of said tasks are important in neurological rehabilitation; VR can encourage repetition of tasks by providing simulated real-life functional activities, which are more interesting and enjoyable for both children and adults. Moreover, activities that are unsafe to practice in the real world, such as crossing the street, driving, or preparing food, can be trained with VR. Furthermore, tasks can be graded and immediate feedback can be provided. Many VR programs are designed to be used without supervision.⁵³

Telerehabilitation

Telerehabilitation can offer prolonged rehabilitation for patients with stroke after they are discharged from the hospital.⁵⁹ Telerehabilitation allows the patient to maintain contact with medical professionals, doctors, and therapists in a comfortable home environment, while also enabling continuation of long-term rehabilitation to promote functional abilities. Furthermore, telediagnosics enable transmission of messages and monitoring of patient outcomes and functional progress, as well as changes in the rehabilitation strategy and planning of outpatient visits.

Numerous studies clearly show that telerehabilitation improves functional performance and quality of life as well as increases patient satisfaction.^{60,61} In the near future, telerehabilitation and VR may be among the major advanced technologies in post-stroke rehabilitation for the assessment and management of patients.

Delivery of medical information to healthcare providers and the general population

Applications for healthcare providers

Transient symptoms of stroke patients can be easily captured by caregivers or healthcare professionals onsite and then reported to stroke experts using mobile devices. Furthermore, smartphones are used to calculate medical formulas, find drug references, search literature, and access medical education/training. Healthcare providers can also use smartphones in the diagnosis and objectification of neurological symptoms⁴⁵ and to obtain support for clinical decisions.⁷

As compared with paper guidelines, computer-based guidelines running on a mobile device can improve diagnostic decision making for pulmonary embolisms.⁶² The Clinical Research Center for Stroke in South Korea provides a smartphone application for stroke guidelines.⁶³ This smartphone application can be useful in daily clinical practice because it is accessible anytime and anywhere. Providing timely updates on guidelines is another advantage of this application; readily available updates to guidelines can help physicians better adhere to evidence-based medicine. In addition, mobile applications can be helpful in clinical trials for pre-screening, assessment of eligibility, and randomization of patients.⁶⁴

Applications for patients

Self-management and remote monitoring of patients are becoming viable solutions for management of diseases with chronic conditions, including stroke. The risk of stroke is as high as 12.8% during the first week after a transient ischemic attack. At least 80% of recurrent events might be prevented with the use of a comprehensive approach.⁶⁵ To prevent stroke recurrence, drug compliance, risk-factor control, and lifestyle modification are important.

Cell phone messaging interventions can serve as preventive measures by improving patients’ health status and behavior.⁶⁶ Indeed, the delivery of stroke warning signs through text messages is one way to get people thinking about the dangers of stroke.⁶⁷ Furthermore, smartphone applications will doubtlessly play an important role in the future in patient education, self-manage-

ment, and remote monitoring.⁶⁸ Lifestyle applications can help manage weight control, diet and cooking, and exercise. The Clinical Research Center for Stroke in South Korea has developed the “Stroke STOP” application, which provides risk-factor-control tools, medication reminders, and public information about stroke.⁶⁹

Comments

Information technology and smart devices can be useful in many aspects of stroke management, which may improve patient outcomes. Greater automation of a hospital’s information system resulted in fewer complications, lower mortality rates, and lower costs. Furthermore, information technology using smart devices, including smartphones and tablet computers, will be a cornerstone of good clinical care in hospital environments. Although there are now hundreds of applications focusing on wellness, fitness, and nutrition for the general population, the development of healthcare applications for stroke patients will provide more opportunities to improve stroke management. However, many applications are developed by programmers without the involvement of doctors or patients. Thus, participation of stroke healthcare professionals in the design of mobile applications would be beneficial to their development and implementation.

References

1. Jauch EC, Saver JL, Adams HP, Jr, Bruno A, Connors JJ, Demaerschalk BM, et al. Guidelines for the early management of patients with acute ischemic stroke: a guideline for healthcare professionals from the American Heart Association/American Stroke Association. *Stroke* 2013;44:870-947.
2. Bates DW, Gawande AA. Improving safety with information technology. *N Engl J Med* 2003;348:2526-2534.
3. Pew Internet and American Life Project. Highlights of the Pew Internet Project’s research related to mobile technology. <http://pewinternet.org/Commentary/2012/February/Pew-Internet-Mobile.aspx>. Accessed July, 2013.
4. Korea Internet and Security Agency. Internet usage in Korea. http://www.index.go.kr/egams/stts/jsp/potal/stts/PO_STTS_IdxMain.jsp?idx_cd=1346. Accessed July, 2013.
5. World Health Organization. mHealth: New horizons for health through mobile technologies. http://www.who.int/goe/publications/goe_mhealth_web.pdf. Accessed July, 2013.
6. Healthcare IT. 500 million people will be using mobile health apps by 2015. http://www.computerworld.com/s/article/9196823/500_million_people_will_be_using_mobile_health_apps_by_2015. Accessed July, 2013.
7. Nam HS, Cha MJ, Kim YD, Kim EH, Park E, Lee HS, et al. Use of a handheld, computerized device as a decision support tool for stroke classification. *Eur J Neurol* 2012;19:426-430.
8. Hong KS, Bang OY, Kim JS, Heo JH, Yu KH, Bae HJ, et al. Stroke statistics in Korea: Part II. Stroke awareness and acute stroke care: a report from the Korean Stroke Society and Clinical Research Center For Stroke. *Journal of Stroke* 2013;15:67.
9. Mohammad YM. Mode of arrival to the emergency department of stroke patients in the United States. *J Vasc Interv Neurol* 2008;1:83-86.
10. Bae HJ, Kim DH, Yoo NT, Choi JH, Huh JT, Cha JK, et al. Pre-hospital notification from the emergency medical service reduces the transfer and intra-hospital processing times for acute stroke patients. *J Clin Neurol* 2010;6:138-142.
11. Nam HS, Heo J, Kim J, Kim YD, Song TJ, Park E, et al. Development of smartphone application that aids stroke screening and identifying nearby acute stroke care hospitals. *Yonsei Med J* In press 2014.
12. Kothari RU, Pancioli A, Liu T, Brott T, Broderick J. Cincinnati Prehospital Stroke Scale: reproducibility and validity. *Ann Emerg Med* 1999;33:373-378.
13. American Heart Association. Spot a Stroke F.A.S.T. <https://itunes.apple.com/us/app/spot-a-stroke-f.a.s.t./id594995265?mt=8>. Accessed September, 2013.
14. Roine R, Ohinmaa A, Hailey D. Assessing telemedicine: a systematic review of the literature. *Can Med Assoc J* 2001;165:765-771.
15. Demaerschalk BM, Vegunta S, Vargas BB, Wu Q, Channer DD, Hentz JG. Reliability of real-time video smartphone for assessing National Institutes of Health Stroke Scale scores in acute stroke patients. *Stroke* 2012;43:3271-3277.
16. Demaerschalk BM, Vargas JE, Channer DD, Noble BN, Kieran TE, Gleason EA, et al. Smartphone teleradiology application is successfully incorporated into a telestroke network environment. *Stroke* 2012;43:3098-3101.
17. Takao H, Murayama Y, Ishibashi T, Karagiozov KL, Abe T. A new support system using a mobile device (smartphone) for diagnostic image display and treatment of stroke. *Stroke* 2012;43:236-239.
18. Agarwal S, Warburton EA. Teleneurology: is it really at a distance? *J Neurol* 2011;258:971-981.
19. Schwamm LH, Holloway RG, Amarenco P, Audebert HJ, Bakas T, Chumbler NR, et al. A review of the evidence for the use of telemedicine within stroke systems of care: a scientific statement from the American Heart Association/American Stroke Association. *Stroke* 2009;40:2616-2634.
20. Thrall JH. Teleradiology. Part I. History and clinical applications. *Radiology* 2007;243:613-617.

21. Mitchell JR, Sharma P, Modi J, Simpson M, Thomas M, Hill MD, et al. A smartphone client-server teleradiology system for primary diagnosis of acute stroke. *J Med Internet Res* 2011;13:e31.
22. Park E, Nam HS. A service-oriented medical framework for fast and adaptive information delivery in mobile environment. *IEEE Trans Inf Technol Biomed* 2009;13:1049-1056.
23. Fassbender K, Balucani C, Walter S, Levine SR, Haass A, Grotta J. Streamlining of prehospital stroke management: the golden hour. *Lancet Neurol* 2013;12:585-596.
24. Tong D, Reeves MJ, Hernandez AF, Zhao X, Olson DM, Fonarow GC, et al. Times from symptom onset to hospital arrival in the Get with the Guidelines-Stroke Program 2002 to 2009: temporal trends and implications. *Stroke* 2012;43:1912-1917.
25. Abdullah AR, Smith EE, Biddinger PD, Kalenderian D, Schwamm LH. Advance hospital notification by EMS in acute stroke is associated with shorter door-to-computed tomography time and increased likelihood of administration of tissue-plasminogen activator. *Prehosp Emerg Care* 2008;12:426-431.
26. Kim SK, Lee SY, Bae HJ, Lee YS, Kim SY, Kang MJ, et al. Prehospital notification reduced the door-to-needle time for intravenous t-PA in acute ischaemic stroke. *Eur J Neurol* 2009;16:1331-1335.
27. European Stroke Organisation Executive C, Committee ESOW. Guidelines for management of ischaemic stroke and transient ischaemic attack 2008. *Cerebrovasc Dis* 2008;25:457-507.
28. Lin CB, Peterson ED, Smith EE, Saver JL, Liang L, Xian Y, et al. Emergency medical service hospital prenotification is associated with improved evaluation and treatment of acute ischemic stroke. *Circ Cardiovasc Qual Outcomes* 2012;5:514-522.
29. Liman TG, Winter B, Waldschmidt C, Zerbe N, Hufnagel P, Audibert HJ, et al. Telestroke ambulances in prehospital stroke management: concept and pilot feasibility study. *Stroke* 2012;43:2086-2090.
30. Bergrath S, Reich A, Rossaint R, Rortgen D, Gerber J, Fischermann H, et al. Feasibility of prehospital teleconsultation in acute stroke--a pilot study in clinical routine. *PLoS ONE* 2012;7:e36796.
31. Baldereschi M, Piccardi B, Di Carlo A, Lucente G, Guidetti D, Consoli D, et al. Relevance of prehospital stroke code activation for acute treatment measures in stroke care: a review. *Cerebrovasc Dis* 2012;34:182-190.
32. Gonzalez MA, Hanna N, Rodrigo ME, Satler LF, Waksman R. Reliability of prehospital real-time cellular video phone in assessing the simplified National Institutes Of Health Stroke Scale in patients with acute stroke: a novel telemedicine technology. *Stroke* 2011;42:1522-1527.
33. Kim DK, Yoo SK, Park IC, Choa M, Bae KY, Kim YD, et al. A mobile telemedicine system for remote consultation in cases of acute stroke. *J Telemed Telecare* 2009;15:102-107.
34. Walter S, Kostopoulos P, Haass A, Keller I, Lesmeister M, Schlechtriemen T, et al. Diagnosis and treatment of patients with stroke in a mobile stroke unit versus in hospital: a randomised controlled trial. *Lancet Neurol* 2012;11:397-404.
35. Bivard A, Lin L, Parsons MW. Review of stroke thrombolytics. *Journal of Stroke* 2013;15:90-98.
36. Fonarow GC, Smith EE, Saver JL, Reeves MJ, Bhatt DL, Graus-Sepulveda MV, et al. Timeliness of tissue-type plasminogen activator therapy in acute ischemic stroke: patient characteristics, hospital factors, and outcomes associated with door-to-needle times within 60 minutes. *Circulation* 2011;123:750-758.
37. Park S, Schwamm LH. Organizing regional stroke systems of care. *Curr Opin Neurol* 2008;21:43-55.
38. Fonarow GC, Smith EE, Saver JL, Reeves MJ, Hernandez AF, Peterson ED, et al. Improving door-to-needle times in acute ischemic stroke: the design and rationale for the American Heart Association/American Stroke Association's Target: Stroke initiative. *Stroke* 2011;42:2983-2989.
39. Nam HS, Han SW, Ahn SH, Lee JY, Choi HY, Park IC, et al. Improved time intervals by implementation of computerized physician order entry-based stroke team approach. *Cerebrovasc Dis* 2007;23:289-293.
40. Heo JH, Kim YD, Nam HS, Hong KS, Ahn SH, Cho HJ, et al. A computerized in-hospital alert system for thrombolysis in acute stroke. *Stroke* 2010;41:1978-1983.
41. Hyde E, Murphy B. Computerized clinical pathways (care plans): piloting a strategy to enhance quality patient care. *Clin Nurse Spec* 2012;26:277-282.
42. Busis N. Mobile phones to improve the practice of neurology. *Neurol Clin* 2010;28:395-410.
43. Rand D, Eng JJ, Tang PF, Jeng JS, Hung C. How active are people with stroke?: use of accelerometers to assess physical activity. *Stroke* 2009;40:163-168.
44. Dobkin BH, Xu X, Batalin M, Thomas S, Kaiser W. Reliability and validity of bilateral ankle accelerometer algorithms for activity recognition and walking speed after stroke. *Stroke* 2011;42:2246-2250.
45. Shin S, Park E, Lee DH, Lee KJ, Heo JH, Nam HS. An objective pronator drift test application (iPronator) using handheld device. *PLoS ONE* 2012;7:e41544.
46. Severance Stroke Center. iPronator. <https://itunes.apple.com/us/app/ipronator/id471884445?mt=8>. Accessed July, 2013.
47. Weed LL, Weed L. Opening the black box of clinical judgment--an overview. Interview by Abi Berger. *BMJ* 1999;319:1279.
48. Adams HP, Jr, Bendixen BH, Kappelle LJ, Biller J, Love BB, Gordon DL, et al. Classification of subtype of acute ischemic stroke. Definitions for use in a multicenter clinical trial. TOAST.

- Trial of Org 10172 in Acute Stroke Treatment. *Stroke* 1993;24:35-41.
49. Goldstein LB, Jones MR, Matchar DB, Edwards LJ, Hoff J, Chaturvedi V, et al. Improving the reliability of stroke subgroup classification using the Trial of ORG 10172 in Acute Stroke Treatment (TOAST) criteria. *Stroke* 2001;32:1091-1098.
 50. Ay H, Benner T, Arsava EM, Furie KL, Singhal AB, Jensen MB, et al. A computerized algorithm for etiologic classification of ischemic stroke: the Causative Classification of Stroke System. *Stroke* 2007;38:2979-2984.
 51. Marnane M, Duggan CA, Sheehan OC, Merwick A, Hannon N, Curtin D, et al. Stroke subtype classification to mechanism-specific and undetermined categories by TOAST, A-S-C-O, and causative classification system: direct comparison in the North Dublin population stroke study. *Stroke* 2010;41:1579-1586.
 52. Severance Stroke Center. iClass. <https://itunes.apple.com/us/app/iclass/id397133435?mt=8>. Accessed July, 2013.
 53. Laver KE, George S, Thomas S, Deutsch JE, Crotty M. Virtual reality for stroke rehabilitation. *Cochrane Database Syst Rev* 2011: CD008349.
 54. da Silva Cameirao M, Bermudez IBS, Duarte E, Verschure PF. Virtual reality based rehabilitation speeds up functional recovery of the upper extremities after stroke: a randomized controlled pilot study in the acute phase of stroke using the rehabilitation gaming system. *Restor Neurol Neurosci* 2011;29:287-298.
 55. Jang SH, You SH, Hallett M, Cho YW, Park CM, Cho SH, et al. Cortical reorganization and associated functional motor recovery after virtual reality in patients with chronic stroke: an experimenter-blind preliminary study. *Arch Phys Med Rehabil* 2005;86:2218-2223.
 56. You SH, Jang SH, Kim YH, Hallett M, Ahn SH, Kwon YH, et al. Virtual reality-induced cortical reorganization and associated locomotor recovery in chronic stroke: an experimenter-blind randomized study. *Stroke* 2005;36:1166-1171.
 57. Kim DY, Ku J, Chang WH, Park TH, Lim JY, Han K, et al. Assessment of post-stroke extrapersonal neglect using a three-dimensional immersive virtual street crossing program. *Acta Neurol Scand* 2010;121:171-177.
 58. Kim J, Kim K, Kim DY, Chang WH, Park CI, Ohn SH, et al. Virtual environment training system for rehabilitation of stroke patients with unilateral neglect: crossing the virtual street. *Cyberpsychol Behav* 2007;10:7-15.
 59. Krpic A, Savanovic A, Cikajlo I. Telerehabilitation: remote multimedia-supported assistance and mobile monitoring of balance training outcomes can facilitate the clinical staff's effort. *Int J Rehabil Res* 2013;36:162-171.
 60. Piron L, Turolla A, Tonin P, Piccione F, Lain L, Dam M. Satisfaction with care in post-stroke patients undergoing a telerehabilitation programme at home. *J Telemed Telecare* 2008;14:257-260.
 61. McCue M, Fairman A, Pramuka M. Enhancing quality of life through telerehabilitation. *Phys Med Rehabil Clin N Am* 2010; 21:195-205.
 62. Roy PM, Durieux P, Gillaizeau F, Legall C, Armand-Perroux A, Martino L, et al. A computerized handheld decision-support system to improve pulmonary embolism diagnosis: a randomized trial. *Ann Intern Med* 2009;151:677-686.
 63. Clinical Research Center for Stroke. Clinical practice guideline for stroke. <https://itunes.apple.com/us/app/noejojlung-jinlyojichim/id409056109?mt=8>. Accessed
 64. Qureshi AI, Connelly B, Abbott E, Maland E, Kim J, Blake J. Mobile applications for handheld devices to screen and randomize acute stroke patients in clinical trials. *J Vasc Interv Neurol* 2012;5:26.
 65. Davis SM, Donnan GA. Clinical practice. Secondary prevention after ischemic stroke or transient ischemic attack. *N Engl J Med* 2012;366:1914-1922.
 66. Vodopivec-Jamsek V, de Jongh T, Gurol-Urganci I, Atun R, Car J. Mobile phone messaging for preventive health care. *Cochrane Database Syst Rev* 2012;12:CD007457.
 67. You JS, Park S, Chung SP. Mobile message for a better stroke recognition: the new concept of national campaign. *Stroke* 2008; 39:e42.
 68. Mosa ASM, Yoo I, Sheets L. A systematic review of healthcare applications for smartphones. *BMC Med Inform Decis Mak* 2012; 12:67.
 69. Clinical Research Center for Stroke. Stroke STOP. <https://itunes.apple.com/us/app/noejojlung-stop/id528217070?mt=8>. Accessed July, 2013.