

## Constrictive Epicarditis as an Unusual Cause of Constrictive Physiology

### Typical Presentation With Unusual Pathology

Jong-Won Ha, MD, PhD; Byung-Chul Chang, MD, PhD; Byoung-Wook Choi, MD; Namsik Chung, MD, PhD; Won-Heum Shim, MD, PhD; Seung-Yun Cho, MD, PhD; Sung-Soon Kim, MD, PhD

This case represents typical clinical and hemodynamic features of constrictive pericarditis, but the underlying pathology was epicardial rather than pericardial scarring. The recognition of constrictive epicarditis as distinct from pericarditis is important because the surgical approach is different.

An 83-year-old woman was evaluated for progressively worsening exertional dyspnea and generalized edema. On physical examination, the jugular vein was distended and the liver was enlarged. An ECG showed atrial fibrillation. A chest lateral film showed a pericardial calcification (Figure 1). Computed tomography of the heart showed a calcification

ring encircling the ventricle (Figure 2). Calcific constrictive pericarditis was diagnosed, and pericardiectomy was planned. At surgery, the parietal pericardium was mildly fibrothickened; however, dense, calcified, ossified epicardial thickening firmly attached especially on the left and right atrioventricular groove, which constituted the basis for marked impaired filling of the left ventricle (Figures 3 and 4; Data Supplement). The lesion was removed after careful dissection via scalpel. The woman's central venous pressure dropped from 17 mm Hg to 11 mm Hg after the operation. The patient subsequently recovered and was uneventfully discharged days later.

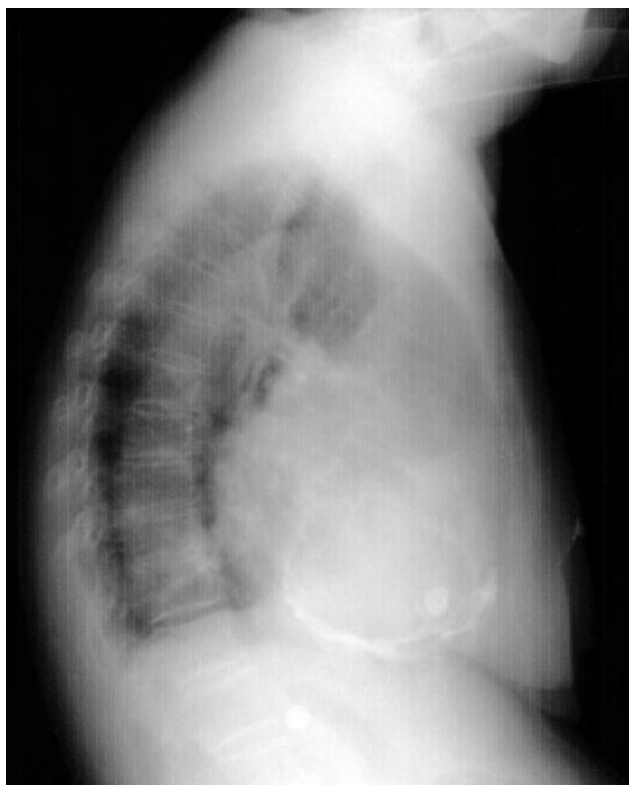

Figure 1. Pericardial calcification.

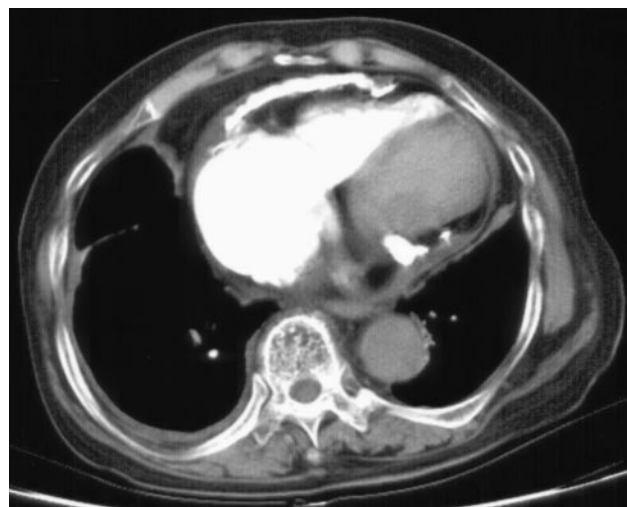
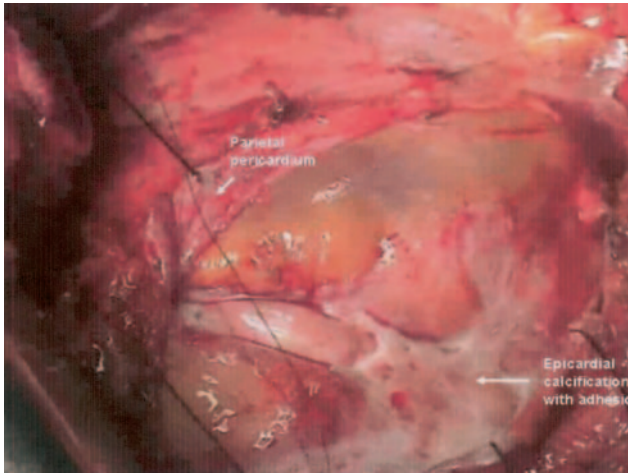

Figure 2. Calcification ring encircling the ventricle.

From the Divisions of Cardiology, Cardiovascular Surgery and Diagnostic Radiology, Yonsei University College of Medicine, Seoul, South Korea. **The online-only Data Supplement is available with this article at <http://circ.ahajournals.org/cgi/content/full/111/21/e365/DC1>.** Correspondence to Jong-Won Ha, Cardiology Division, Yonsei University College of Medicine, Yonsei Cardiovascular Center, CPO Box 8044, Seoul, South Korea 120-752. E-mail [jwha@yumc.yonsei.ac.kr](mailto:jwha@yumc.yonsei.ac.kr) (*Circulation*. 2005;111:e365-e366.)  
© 2005 American Heart Association, Inc.

*Circulation* is available at <http://www.circulationaha.org>

DOI: 10.1161/CIRCULATIONAHA.104.472209



**Figure 3.** Surgical findings.

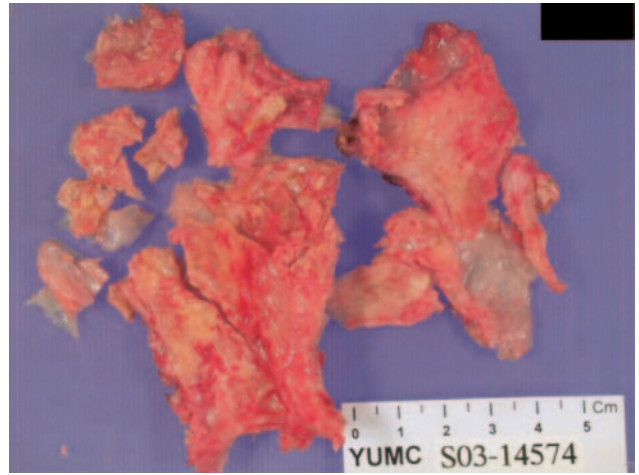

**Figure 4.** Removed calcifications.

## Constrictive Epicarditis as an Unusual Cause of Constrictive Physiology: Typical Presentation With Unusual Pathology

Jong-Won Ha, Byung-Chul Chang, Byoung-Wook Choi, Namsik Chung, Won-Heum Shim, Seung-Yun Cho and Sung-Soon Kim

*Circulation*. 2005;111:e365-e366

doi: 10.1161/CIRCULATIONAHA.104.472209

*Circulation* is published by the American Heart Association, 7272 Greenville Avenue, Dallas, TX 75231

Copyright © 2005 American Heart Association, Inc. All rights reserved.

Print ISSN: 0009-7322. Online ISSN: 1524-4539

The online version of this article, along with updated information and services, is located on the World Wide Web at:

<http://circ.ahajournals.org/content/111/21/e365>

Data Supplement (unedited) at:

<http://circ.ahajournals.org/content/suppl/2005/06/14/111.21.e365.DC1.html>

**Permissions:** Requests for permissions to reproduce figures, tables, or portions of articles originally published in *Circulation* can be obtained via RightsLink, a service of the Copyright Clearance Center, not the Editorial Office. Once the online version of the published article for which permission is being requested is located, click Request Permissions in the middle column of the Web page under Services. Further information about this process is available in the [Permissions and Rights Question and Answer](#) document.

**Reprints:** Information about reprints can be found online at:  
<http://www.lww.com/reprints>

**Subscriptions:** Information about subscribing to *Circulation* is online at:  
<http://circ.ahajournals.org/subscriptions/>