



2002 AJCC  
CT MRI Mancuso

1992 5 2003 12 11 7 가 , 10  
5040 cGy 6780 cGy  
5986 cGy  
43 가 33  
가 , 10  
76  
43  
가 37 , 가 6 ,  
32 78 56  
43  
2 120 38  
1  
SPSS(V12)  
Kaplan - Meier Log - rank test  
T1 3 ,  
T2가 22 , T3가 14 , T4가 4 ,  
N0가 10 , N1 10 , N2a 8 , N2b 11 N3  
가 4 (Table 1).  
Fisher 's exact test . p - value가 0.05

40 (paramedian mandibulo-  
tomy)  
37  
1 , 4  
가 33  
25 , 6 ,

cN0 10  
가 가  
33 가  
7 가  
43  
16%(7/43) 가  
21% (7/33)  
T2가 5%(1/20), T3 36%(5/14), T4가 25%(1/4) ,  
T1(n=3) 1 (Table 2). 가  
4 (57%, 4/7),  
2 (29%, 2/7), 1 (14%, 1/7)가  
1  
가 33

**Table 1.** Clinical staging for overall patient population (n=43)

cT	cN					Total (n)
	N0	N1	N2a	N2b	N3	
T1	0	0	1	1	1	3
T2	7	5	5	4	1	22
T3	3	5	2	3	1	14
T4	0	0	0	3	1	4
Total (n)	10	10	8	11	4	43

(p=0.016)(Table 3).

**Table 2.** Incidence of contralateral occult metastases by T stage (n=43)

T Stage	No. of cases	N+(%)
T1	3	0 ( 0%)
T2	22	1 ( 5%)
T3	14	5 (36%)
T4	4	1 (25%)
Total	43	7 (21%)

**Table 3.** Clinical factors affecting to the contralateral positive node in tonsillar cancer patients with ipsilateral pN (+) (n=33)

Variables	Patients with positive node, No.(%)	p value
Age, y		0.614
<50	1/7 (14)	
≥50	6/26 ( 4)	
Sex		0.763
Male	6/27 (22)	
Female	1/6 (17)	
T Stage		0.016*
T1+T2	1/18 ( 6)	
T3+T4	6/15 (40)	
Ipsilateral cN (+)		0.547
Multiple	3/11 (27)	
Solitary	4/22 (18)	
Extratonsillar extension		0.833
Yes	3/13 (23)	
No	4/20 (20)	

No : number, \* : p<0.05

가 43 34 , 6 , 가 2 , 1 . pN0 10 가 7 4 (57%)가 22 . Kaplan - Meier 5 가 7 가 28% , 가 36 80%, 92% (p=0.0377 & 0.0069)(Fig. 1).

가 3-6) Givens 7) 162 NO 5 가 Spiro 8) . 70% N1 가 27% 1069 5 가 28% 8% 30% 9)10) 가

**Fig. 1.** Overall survival curve (A) and disease specific survival curve (B) according to contralateral positive neck.

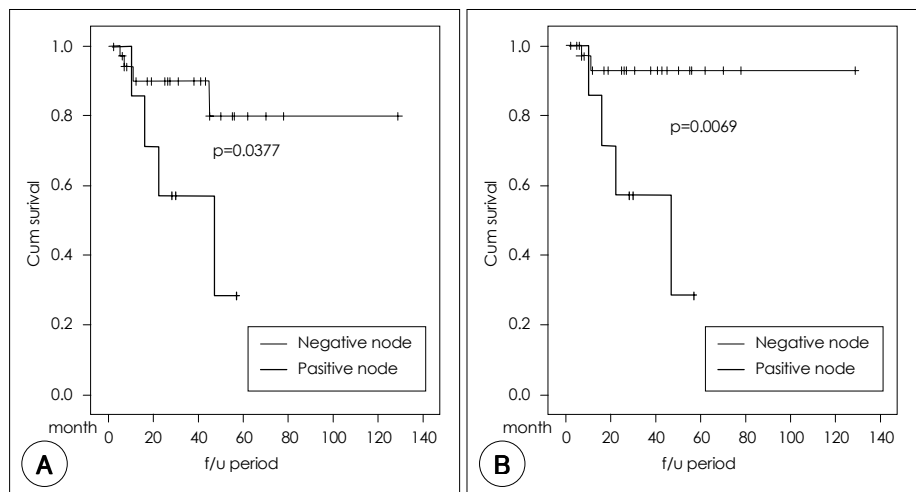

가 .<sup>11-13)</sup>

가

가 .<sup>14)15)</sup> T2

35%

16)17)

가

16%(7/43) ,

(21%, 7/33).

가

T3N(+)

T3

N0

port

가

(xerostomia)

가

port

가

가 .<sup>18-20)</sup> O Sullivan<sup>21)</sup>

228

port

T2

N0

21%

T3

가

가

가

가 . Candela<sup>22)</sup> Shah<sup>23)</sup>

가

, Spiro<sup>17)</sup> Byers<sup>24)</sup> 가

Vartanian<sup>13)</sup> , ,

level

가

가

( - )

가

가 T3

가

43

가

21%

가 T3

가

가

T3N(+)

가

:

REFERENCES

- 1) Snow GB, van den Brekel MW, Leemans CR, Patel P. *Surgical management of cervical lymph nodes in patients with oral and oropharyngeal cancer. Recent Results Cancer Res* 1994;134:43-55.
- 2) Kowalski LP, Medina J. *Nodal metastases: Predictive factors. Otolaryngol Clin North Am* 1998;31:621-37.
- 3) Barrs DM, DeSanto LW, O'Fallon WM. *Squamous cell carcinoma of the tonsil and tongue-base region. Arch Otolaryngol* 1979;105:479-85.
- 4) Edstrom S, Jeffersson PH, Lindstrom J. *Cancer of the tonsillar region: Aspect on treatment modalities with reference to a study on patients treated by irradiation. Laryngoscope* 1978;88:1019-23.
- 5) Fleming IK, Matz GJ, Powell WJ. *Carcinoma of the tonsil. Surg Clin North Am* 1976;56:125-36.
- 6) Mantravadi RV, Liebner EJ, Ginde JV. *An analysis of factors in the successful management of cancer of the tonsillar region. Cancer* 1978;41:1054-8.
- 7) Givens CD, Johns ME, Cantrell RW. *Carcinoma of the tonsil: Analysis of 162 cases. Arch Otolaryngol* 1981;107:730-4.
- 8) Spiro RH, Alfonso AE, Farr HW, Strong EW. *Cervical node metastasis from epidermoid carcinoma of the oral cavity and oropharynx: A critical assessment of current staging. Am J Surg* 1974;128:562-7.
- 9) Pacheco-Ojeda L, Marandas P, Julieron M, Lusinchi A, Mamelle G, Luboinski B. *Salvage surgery by composite resection for epidermoid carcinoma of the tonsillar region. Arch Otolaryngol Head Neck Surg* 1992;118:181-4.

- 10) Ogrady M, Doyle PJ, Flores AD. *Cancer of the tonsil. J Otolaryngol* 1985;14:221-5.
- 11) Lee SY, Jung SH, Rha KW, Kang JJ, Shim JH, Yang WI, et al. *Neck node metastasis of squamous cell carcinoma of the tonsil. Korean J Head Neck Oncol* 2004;20:156-60.
- 12) Jones AS, Fenton JE, Husband DJ. *The treatment of squamous cell carcinoma of the tonsil with neck node metastases. Head Neck* 2003;25:24-31.
- 13) Vartanian JG, Pontes E, Agra IM, Campos OD, Filho JG, Carvalho AL, et al. *Distribution of metastatic lymph nodes in oropharyngeal carcinoma and its implications for the elective treatment of the neck. Arch Otolaryngol Head Neck Surg* 2003;129:729-32.
- 14) Bradford CR, Futran N, Peters G. *Management of tonsil cancer. Head Neck* 1999;21:657-62.
- 15) Genden EM, Ferlito A, Scully C, Shaha AR, Higgins K, Rinaldo A. *Current management of tonsillar cancer* 2003;39:337-42.
- 16) Byers RM, Wolf PF, Ballantyne AJ. *Rationale for elective modified neck dissection. Head Neck Surg* 1988;10:160-7.
- 17) Spiro JD, Spiro RH, Shah J, Session RB. *Critical assessment of supraomohyoid neck dissection. Am J Surg* 1988;156:286-9.
- 18) Lusinchi A, Wibault P, Marandas P. *Exclusive radiation therapy: The treatment of early tonsillar tumors. Int J Radiat Oncol Biol Phys* 1989;17:273-7.
- 19) Jackson SM, Hay JH, Flores AD. *Cancer of the tonsil: The results of ipsilateral radiation treatment. Radiother Oncol* 1999;51:123-8.
- 20) Kagei K, Shirato H, Nishioka T. *Ipsilateral irradiation for carcinomas of tonsillar region and soft palate based on computed tomographic simulation. Radiother Oncol* 2000;54:117-21.
- 21) O'Sullivan B, Warde P, Grice B, Goh C, Payne D, Liu F, et al. *The benefits and pitfalls of ipsilateral radiotherapy in carcinoma of the tonsillar region. Int J Radiat Oncol Biol Phys* 2001;51:332-43.
- 22) Candela FC, Kothari K, Shah J. *Patterns of cervical node metastasis from squamous carcinoma of the oropharynx and hypopharynx. Head Neck* 1990;12:197-203.
- 23) Shah J. *Patterns of cervical lymph node metastasis from squamous carcinoma of the upper aerodigestive tract. Am J Surg* 1990;160:405-9.
- 24) Byers RM, Clayman GL, McGill D. *Selective neck dissections for squamous carcinoma of the upper aerodigestive tract: Patterns of regional failure. Head Neck* 1999;21:499-505.