





Fig. 1. Chest PA. Paratracheal air dissection extending to the mediastinum is noted.

AST/ALT 19/12 IU/L, BUN/Cr 9.6/0.7 mg/dL, Na/K/Cl 136.2/3.73/103.2 mEq/L  
 가 pH 7.405, PaO<sub>2</sub> 205.5 mmHg, PaCO<sub>2</sub> 37.6 mmHg, HCO<sub>3</sub><sup>-</sup> 23.7 mmol/L, SaO<sub>2</sub> 99.7%

가

(Fig. 1). 가

(Fig.

2, 3).

3

6

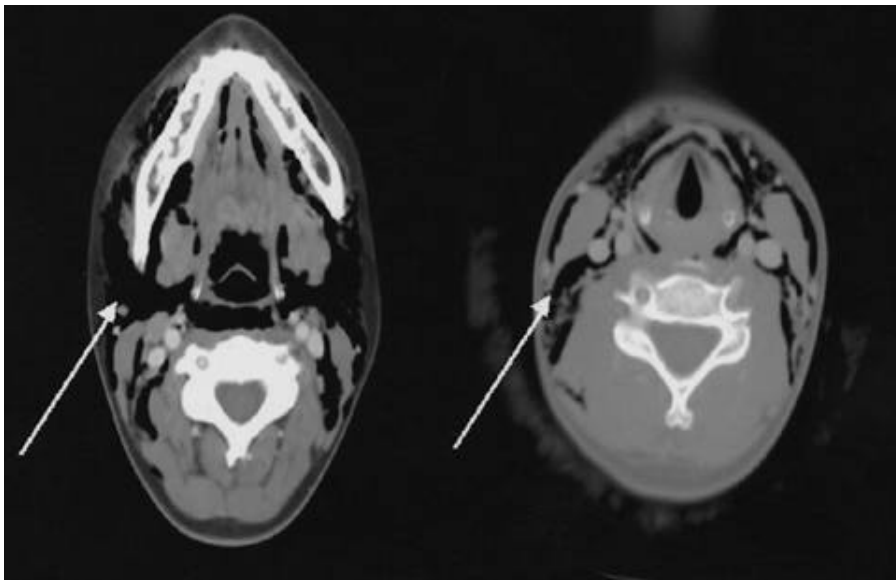

Fig. 2. Computed tomography of the neck. Subcutaneous emphysema is noted in both submandibular neck area.

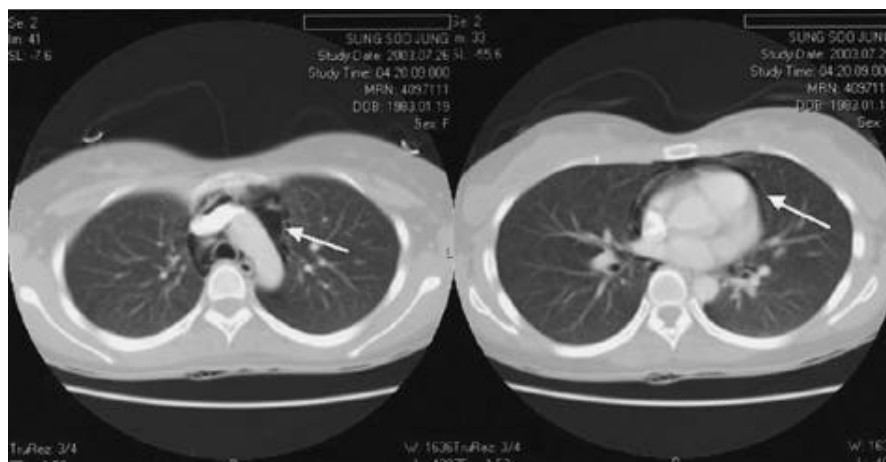

Fig. 3. Computed tomography of the chest. Pneumomediastinum is shown in the superior, anterior and middle mediastinal area and paracardial fat pad.



가<sup>7)</sup> 가  
 가<sup>2)</sup> (odontogenic)  
 .  
 , 1 ~ 2  
 10 ~ 14 . 가 ,  
 , 가 . 100%  
 . 가<sup>1-3)</sup>  
 , , ,  
 1) . 2)  
 ,  
 가 , ,  
 가 Hamman  
 3).  
 ,  
 가

genic)

(Hamman's sign)



1. Chen SC, Lin FY, Chang KJ. Subcutaneous emphysema and pneumomediastinum after dental extraction. *Am J Emerg Med* 1999;17:678-80.
2. Karras SC, Sexton JJ. Cervicofacial and mediastinal emphysema as the result of a dental procedure. *J Emerg Med* 1996;14:9-13.
3. . . . 1997;8:535-41.
4. Rossiter JL, Hendrix RA. Iatrogenic subcutaneous cervicofacial and mediastinal emphysema. *J Otolaryngol* 1991; 20:315-9.
5. Bavinger JV. Subcutaneous and retropharyngeal emphysema following dental restoration: an uncommon complication. *Ann Emerg Med* 1982;11:371-4.
6. Yellin A, Gapany GM, Lieberman Y. Spontaneous pneumomediastinum: is it a rare cause of chest pain? *Thorax* 1983;38:383-5.
7. Heyman SN, Babayol I. Emphysematous complications in dentistry, 1960-1993: an illustrative case and review of the literature. *Quintessence Int* 1995;26:535-43.
8. Buckley MJ, Turvey TA, Schumann SP, Grimson BS. Orbital emphysema causing vision loss after a dental extraction. *J Am Dent Assoc* 1990;120:421-4.
9. Shackelford D, Casani JA. Diffuse subcutaneous emphysema, pneumomediastinum, and pneumothorax after dental extraction. *Ann Emerg Med* 1993;22:248-50.
10. Torres-Melero J, Arias-Diaz J, Balibrea JL. Pneumomediastinum secondary to use of a high speed air turbine drill during a dental extraction. *Thorax* 1996;51:339-41.
11. Ouahes N, Petit A, Poirier F, Sigal-Nahum M. Subcutaneous emphysema and pneumomediastinum following dental extraction. *Dermatology* 1993;186:264-5.